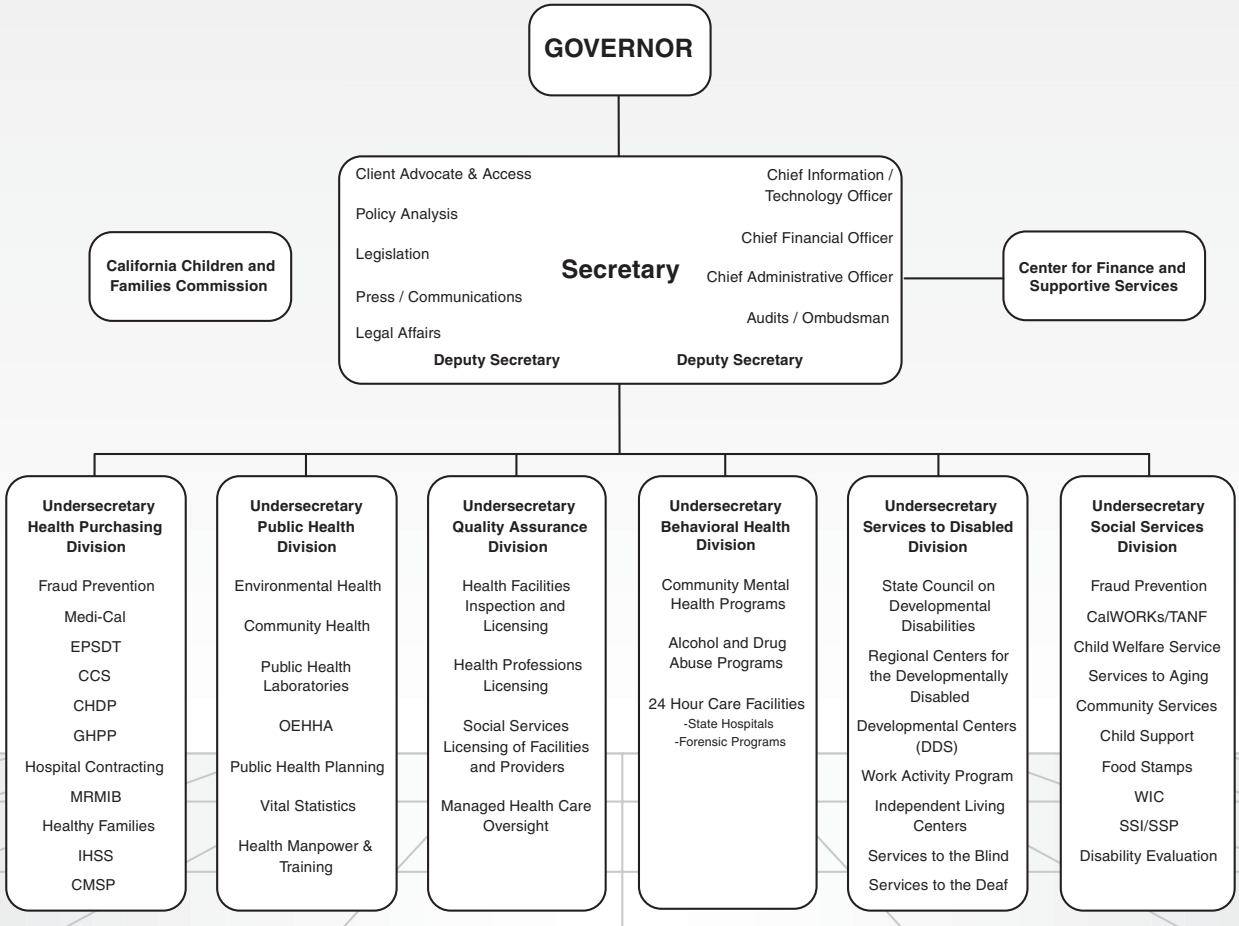Proposed Health & Human Services Department